International Journal of Technical Innovation in Modern Engineering & Science (IJTIMES)
Impact Factor: 5.22 (SJIF-2017), e-ISSN: 2455-2585
Volume 4, Issue 6, June-2018

A Noval Research on Routing Optimization Using Congestion Control with Efficient Second Order Distributed Approach Rules

M.Divya and M.Yugendar, Dept. of CSE, CMR Technical Campus, Kandlakoya. HYD
V.Naresh Kumar, Assoc.Prof, Dept. of CSE, CMR Technical Campus, Kandlakoya. HYD

Abstract: Distributed joint congestion control and routing enhancement has gotten a lot of consideration as of late. To date, nonetheless, the greater part of the current plans take after a key thought got back to the weight algorithm. Notwithstanding having numerous striking highlights, the main request sub inclination nature of the back-weight based plans brings about moderate joining and poor postpone execution. To conquer these limitations, the present examination was made as first endeavor at building up a second-order joint congestion control and routing improvement system that offers utility-optimality, queue stability, quick merging, and low postponement. Commitments in this undertaking are three-overlay. The present investigation propose another second-order joint blockage control and directing structure in view of a primal-double inside point approach and set up utility-optimality and queue stability of the proposed second-order strategy. The consequences of present examination demonstrated to that proper methodologies to execute the proposed second-order strategy in an appropriated form.

keywords: Second-order distributed algorithm, multi-hop routing, and congestion control.

I. Introduction

The quick integration of new applications and technologies, ongoing years have seen a developing test in making communication networks work all the more proficiently. To date, while there exists a substantial assortment of work on improvement based Dynamic joint congestion control and directing approach for both wire queue and remote networks I) a provable throughput optimality, ii) rich cross-layer augmentations, and iii) a conveyed queue length differential based routing that balances out all queues in the system. The vast majority of these plans take after a key thought called the "back-weight algorithm," which follows its foundations to the commended paper.

The persisting prevalence of the back-weight algorithm is essentially because of: I) approvable throughput optimality, ii) rich cross-layer expansions, and iii) an appropriated dynamic queue length differential based directing approach that balances out all queues in the system. Specialists

IJTIMES-2018@All rights reserved

have likewise revealed a major association between the back-weight based congestion control and the Lagrangian double deterioration structure in addition to the sub angle strategy in traditional nonqueuear advancement hypothesis where (scaled) queue lengths assume the part of Lagrangian double factors and the queue length refreshes compare to sub inclination headings. Notwithstanding, in spite of all the striking highlights, the sub angle nature of the back-weight based congestion control and directing plans ends up being a factor that torment their execution by and by. Being a first-order technique (sub inclinations can be seen as a first-order support of the double function),back-weight based joint congestion control and routing plans disregard the arch of the target work form, which is described by the Eigen esteem condition number of the Hessian lattice that normally turns out to be progressively not well molded as the emphasizes approach an ideal orderment. Accordingly, it requires a little refresh in every cycle which in this manner backs off joining and undermines the execution of enhancement. This confinement rouses us to seek after a second-order configuration approach for joint congestion control and directing.

II. Existing System

The stability works all utilization accumulation based transmission rules, which treat joint soundness and utility improvement. Anyway some booking algorithms accessible in past to settle on the weight choice in a lining system. This approach normally gives more tightly control of the genuine lining delays. Think about a straightforward conveyed booking system, planning and demonstrate that it accomplishes an ensured part of the most extreme throughput district in irregular remote networks. The ensured portion relies upon "impedance degree" of the system which is the most extreme number of sessions that meddle with any given session in the system and don't meddle with each other. The result of throughput usage is additionally endured with those sorts of conditions. Contingent upon the idea of communication, the transmission powers and the transmission models, the ensured division can be bring down limited by the most extreme connection degrees conditions past the data transmission, or even by steady conveyance of bundles without the learning of server life. The assurances likewise hold in networks with organize communication and a subjective number of frequencies. Henceforth the certifications are tight in that they can't be enhanced any further with maximal booking.

III. Proposed System

The proposed system thinks about the issue of booking for most extreme throughput utility and blockage control in a lining system with irregular bundle landings and time changing channel unwavering quality. The system considers on bounce system, where every bundle requires transmission over a solitary connection. At each opening the system controller surveys the state of its channels and chooses an orderment of connections for transmission. The present system infers normal postpone limits for one-hop remote networks that utilization maximal booking subject to a general orderment of obstruction imperatives. Specifically, when entry forms are adjusted by autonomous Markov forms, we demonstrate that normal deferral develops at most

logarithmically in the quantity of hubs in the system. Existing work gives expressly processable and order ideal defer limits for time-corresponded landings. Our street numbers the issues of general obstruction requirements and time-corresponded "curvy" activity all the while. We treat the general impedance demonstrate utilize the idea of queue gathering to determine the request ideal postpone comes about. queue gathering methods have been utilized as a part of to lessen booking many-sided quality in switches and remote networks.

IV. Module Description

4.1 Node Status Identification: In this hub status distinguishing proof we recognize the Node is climate live or not. In this procedure we effortlessly distinguish the status of the hub and furthermore effectively recognize the way disappointment

4.2 Message Transmission: In this message transmission we simply exchange the message to the goal or middle of the road hubs. The moderate hub just technologies the message to goal. The beneficiary gets the message and sends the Acknowledge.

4.3 Update Status: In this paper we refresh the status of the hub. At that point no one but we can recognize whether the hub is live or not.

4.4 Change Status: In this module we can change the status of the hub that the server is prepared to get.

V. Algorithm And Techniques

5.1 Network Routing Algorithm: Client-server computing or networking is a distributed application architecture that partitions tasks or workloads between service providers (servers) and service requesters, called clients. Often clients and servers operate over a computer network on separate hardware. A server machine is a high-performance host that is running one or more server programs which share its resources with clients. A client also shares any of its resources; Clients therefore initiate communication sessions with servers which await (listen to) incoming requests.

5.1.1system architecture

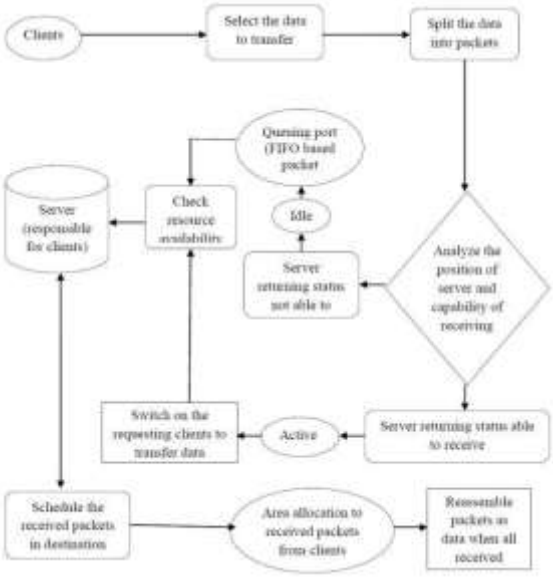

Figure 5.1 System Architecture

5.1.2 Utility optimality and Queue stability: The utility-optimality and queue dependability is built up of the proposed second-order structure. Our hypothetical investigation uncovers the major explanation for the quick meeting in the proposed second-order system. Strikingly, our expository outcomes normally prompt an utility-optimality and queue length trade off relationship administered by the hindrance parameter of the inside point strategy. We contrast this trade off association with those in first-order strategies and differentiation their similitudes and contrasts, in this manner additionally propelling our comprehension of both first-and second-order techniques in organize streamlining hypothesis. We recommend a few ways to deal with actualize the proposed second-order technique in a distributed form. Specifically, for the circulated double Newton course algorithm (the most difficult part in our second-order strategy), we propose another Sherman-Morrison-Woodbury (SMW) based iterative approach. We demonstrate that, on a - interface organize, the SMW-based approach gets the exact orderment in cycles, as opposed to asymptotically.

VI. Data Flow Diagram

data flow diagrams can likewise be utilized to give an unmistakable portrayal of any business work. The system begins with a general photo of the business and proceeds by breaking down every one of the useful territories of intrigue. This investigation can be conveyed to absolutely the level of detail required. The procedure abuses a strategy called top-extension to direct the examination in a focused on way. The outcome is a progression of out queues that speak to the business exercises in a way that is clear and simple to impart. A plan of action contains at least one information stream charts (otherwise called business process graphs)

Level 0

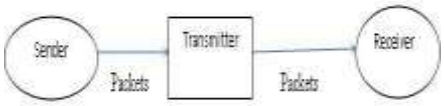

Figure 6.1 Level 0 Data Flow Diagram

Level 1

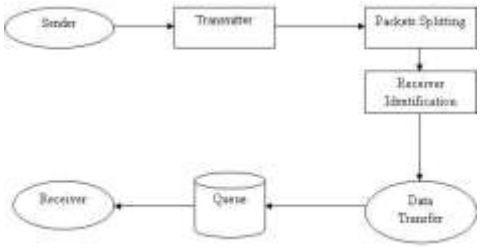

Figure 6.2 Level 1 Data Flow Diagram

Level 2

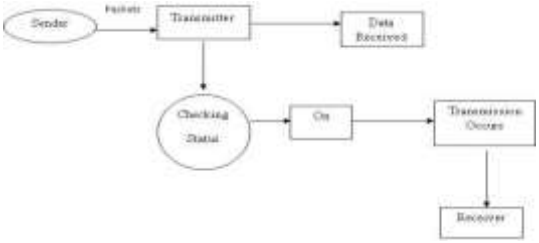

Figure 6.3 Level 2 Data Flow Diagram

VII. Algorithm Description

Having an in a general sense distinctive algorithmic significance, the boundary parameter _ in our second request technique assumes a comparative part in portraying the tradeoff contrasted with the sub inclination step-estimate scaling variable of the primary request strategies Thus, we abridge the execution scaling of first and second-order techniques in Table I (all parameters in firs to order techniques are institutionalized. Subsequently, the "change of queue length" in our second-order technique contrasted with the "queue length esteem itself" in first-order back pressure strategies can be seen as one-order higher in the queue length variety sense, consequently giving another point of view to translate the name "second-order." Lastly, the progression estimate control is utilized to guarantee the utility-optimality result and will be the parameter $M > 0$ could be set to some upper bound of the normal source session rate to diminish the shagginess.

VIII. Conclusion

In my paper have built up another second-order algorithmic system utilized joint congestion control and directing improvements. Not at all like most joint blockage control and routing strategies in the writing, our proposed algorithmic structure on a very basic level goes amiss from the traditional back-weight thought to offer utility-optimality and queue stability, as well as quick merging and low deferral. All things considered, these outcomes fill in as an energizing initial move toward a diagnostic establishment for a second-order joint congestion control and enhancement hypothesis that offers quick meeting execution. Second-order cross-layer improvement for organize systems is a critical but then under-investigated region. Future research points may incorporate expanding and summing up our proposed second-order algorithmic structure to applications in other system systems, for example, remote networks with stochastic channel models, distributed computing asset allotments, and vitality creation planning for the brilliant electric power matrix.

IX. References

[1] Bazaraa M.S, Sherali M.D and Shetty C.M, (2006)Nonqueuear Programming: Theory and Algorithms, 3rd ed. New York, NY, USA: Wiley

[2] Eryilmaz.Aand Srikant.R,(MAR 2005) “Fair resource allocation in wireless networks using queue-length-based scheduling and congestion control,” in Proc. IEEE INFOCOM, Miami, FL, USA, , pp. 1804–1814.

[3] Lin .X and Shroff N.B,(APRIL 2006) “The impact of imperfect scheduling on cross-layer congestion control in wireless networks,” IEEE/ACM Trans. Netw., vol. 14, no. 2, pp. 302–315

[4] Neely M.J, Modiano .E,(APRIL 2008) “Faireness and optimal stochastic control for heterogeneous networks,” IEEE/ACM Trans. Netw., vol. 16, no. 2, pp. 396–409,

[5] Stolyar A.L,(2005) “Maximizing queueing network utility subject to stability: Greedy primal

[6] Tassiulas .L and Ephremides (DEC 1992).A, "Stability properties of constrained queuing networks and scheduling policies for maximum throughput in multihop radio networks," IEEE Trans. Autom. Control, vol. 37, no. 12, pp.

[7] W.Wang, D.Peng, H.Wang, H.Sharif, H.H.Chen, "Optimal Im-age Component Transmissions in Multirate Wireless Sensor Networks," in Proc. IEEE Global Communications Conference (GLOBECOM), Nov. 2007.

[8] H.Wang, D.Peng, W.Wang, H.Sharif, H.H.Chen, "Collaborative Image Transmissions Based on Region and Path Diversity in Wireless Sensor Network ," in Proc. IEEE Global Communication Conference (GLOBECOM), Nov. 2007.

[9] R. L. Cruz and A. V. Santhanam, "Optimal Routing, Link Scheduling and Power Control in Multi-hop Wireless Networks," in Proceedings of IEEE INFOCOM, San Francisco, April 2003.

[11] T. Nandagopal, T. Kim, X. Gao, and V. Bharghavan, "Achieving MAC Layer Fairness in Wireless Packet Networks," in Proceedings of ACM Mobicom, Boston, MA, August 2000, pp. 87–98.

[12] X. Huang and B. Bensaou, "On Max-min Fairness and Scheduling in Wireless Ad-Hoc Networks: Analytical system and Implemen- tation," in Proceedings of IEEE/ACM MobiHoc, Long Beach, CA, October 2001, pp. 221–231.

[13] Y. Yi and S. Shakkottai, "Hop-by-hop Congestion Control over a Wireless Multi-hop Network," in Proceedings of IEEE INFOCOM, Hong Kong, March 2004.

[14] Y. Qiu and P. Marbach, "Bandwith Allocation in Ad-Hoc Networks: A Price-Based Approach," in Proceedings of IEEE INFOCOM, San Francisco, CA, April 2003.

[15] Y. Xue, B. Li, and K. Nahrstedt, "Price-based Resource Allocation in Wireless Ad Hoc Networks," in Proceedings of the Eleventh International Workshop on Quality of Service (IWQoS 2003), also Lecture Notes in Computer Science, ACM Springer-Verlag, vol. 2707, Monterey, CA, June 2003, pp. 79–96.

[16] M. Chiang, "To Layer or Not to Layer: Balancing Transport and Physical Layers in Wireless Multihop Networks," in Proceedings of IEEE INFOCOM, Hong Kong, March 2004.

[17] R. L. Cruz and A. V. Santhanam, "Hierarchical Link Scheduling and Power Control in Multihop Wireless Networks," in Proceedings of the 40th Annual Allerton Conference on Communication, Control, and Computing, Monticello, IL, October 2002.

About Authors:

M.Divya is currently pursuing his M.Tech (CSE) in **Network Security**, **CMR, Technical Campus, Kandlakoya. HYD.** She received her B.Tech (IT) in Network Security Technology Department from BVRIT, Narsapur, Sangareddy Dist.

M.Yugendar is currently pursuing his M.Tech (CSE) in **Network Security**, **CMR, Technical Campus, Kandlakoya. HYD. H**e received her B.Tech (IIT) in Network Security Technology Department from BVRIT, Narsapur, Sangareddy Dist.

V.Naresh Kumar is currently working as an Associate Professor in Data Technology Department,**CMR, Technical Campus, Kandlakoya. HYD**.His research includes networking and datamining